

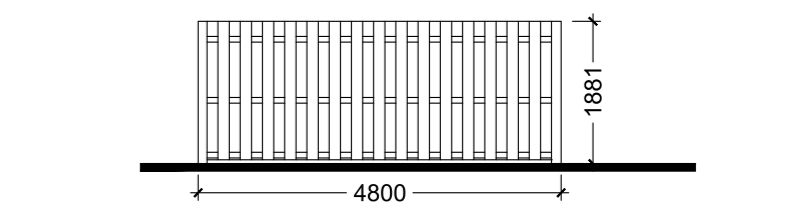

proposed south elevation



north elevation



east - car park elevation

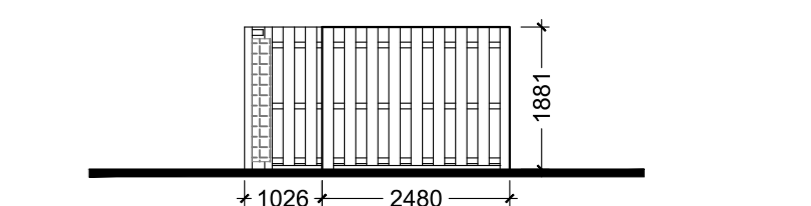

south elevation

- BIN STORE - FENCE AND GATE
- 100 x 100mm precast concrete posts with concrete foundations
 - 150 x 25mm hit and miss vertical fencing from treated softwood boarding. The boards may overlap to give an equal spacing.
 - 75 x 50mm horizontal rails - 3no. req. to each panel

Scale 1:100 @ A2

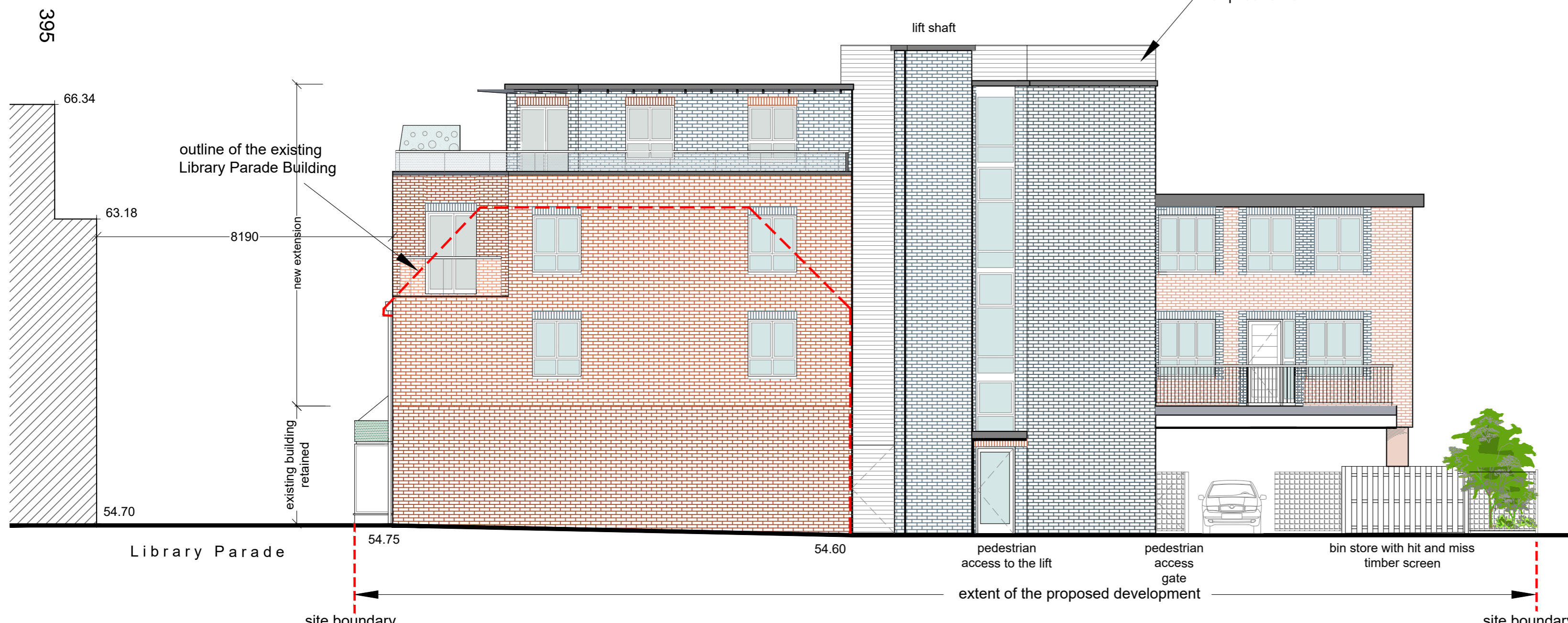
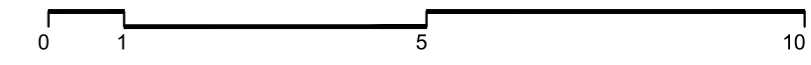

proposed west elevation

Hanslink Ltd
 E-mail: c.franklin@hanslink.co.uk
 m.07908 941251

RevE	Privacy screen added	10/05/23
RevD	3rd floor layout amended	15/03/23
RevC	Length of rear extension reduced	20/01/23
RevB	Escape stair, 2nd floor wall on south elevation amended to blue brick	05/09/22
RevA	Proposed door shown at rear of Unit 1/2	12/08/2022
	Bin store elevations added	

project
 Library Parade , Crockhamwell Road
 Woodley RG5 3LX

client
 Hanslink Ltd

drawing title
 Proposed South and West Elevations

drawing status
 PLANNING

scale	date	drawn by	checked by
1:100@A2	15.06.2022	CbF	
job no.	drawing no.	revision	
H16	PL11	E	

This page is intentionally left blank